

State of New Mexico

*Amy Whitehead
County Clerk
575-894-2840*

*Candice Chavez
County Treasurer
575-894-3524*

*Michael Huston
County Assessor
575-894-2589*

*Tom Pestak
Probate Judge
575-894-2840*



County of Sierra

*Jim Paxon
Commissioner
575-894-6215*

*Hank Hopkins
Commissioner
575-894-6215*

*Travis Day
Commissioner
575-894-6215*

*Joshua Baker
County Sheriff
575-894-9150*

*1712 N. Date St. Suite D
Truth or Consequences, New Mexico 87901*

*Amber Vaughn
County Manager
575-894-6215 voice
575-894-9548 fax*

**Resolution No. 2025-23
Sierra County Road Miles 2025**

WHEREAS, Sierra County Board of Commissioners are required each year, by Section 66-6-23 NMSA 1978, to certify the total maintained mileage for the county is 565.1, and:

WHEREAS, this list must identify each of the public roads maintained by name, county route numbers, beginning route description, ending route description and mileage of each route, and:

WHEREAS, all certifications and maps must be submitted no later than April 1st of each year, now

NOW THEREFORE, BE IT RESOLVED That Sierra County Commission meeting in regular session March 15, 2022, submits the attached road mileage list which includes a map of the locations.

PASSED, APPROVED AND ADOPTED this 18th day of March, 2025.

Board of County Commissioners

James E. Paxon

Jim Paxon, Commissioner

Travis Day

Travis Day, Commissioner

Hank Hopkins

Hank Hopkins, Commissioner

Attest:

Amy Whitehead

Amy Whitehead, County Clerk

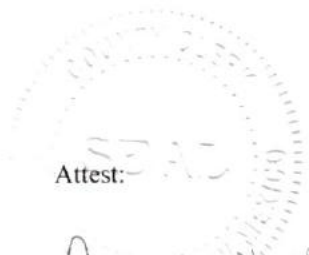

2025 Sierra County Road Miles Certification

Resolution No. 2025-23 Road Miles 565.1

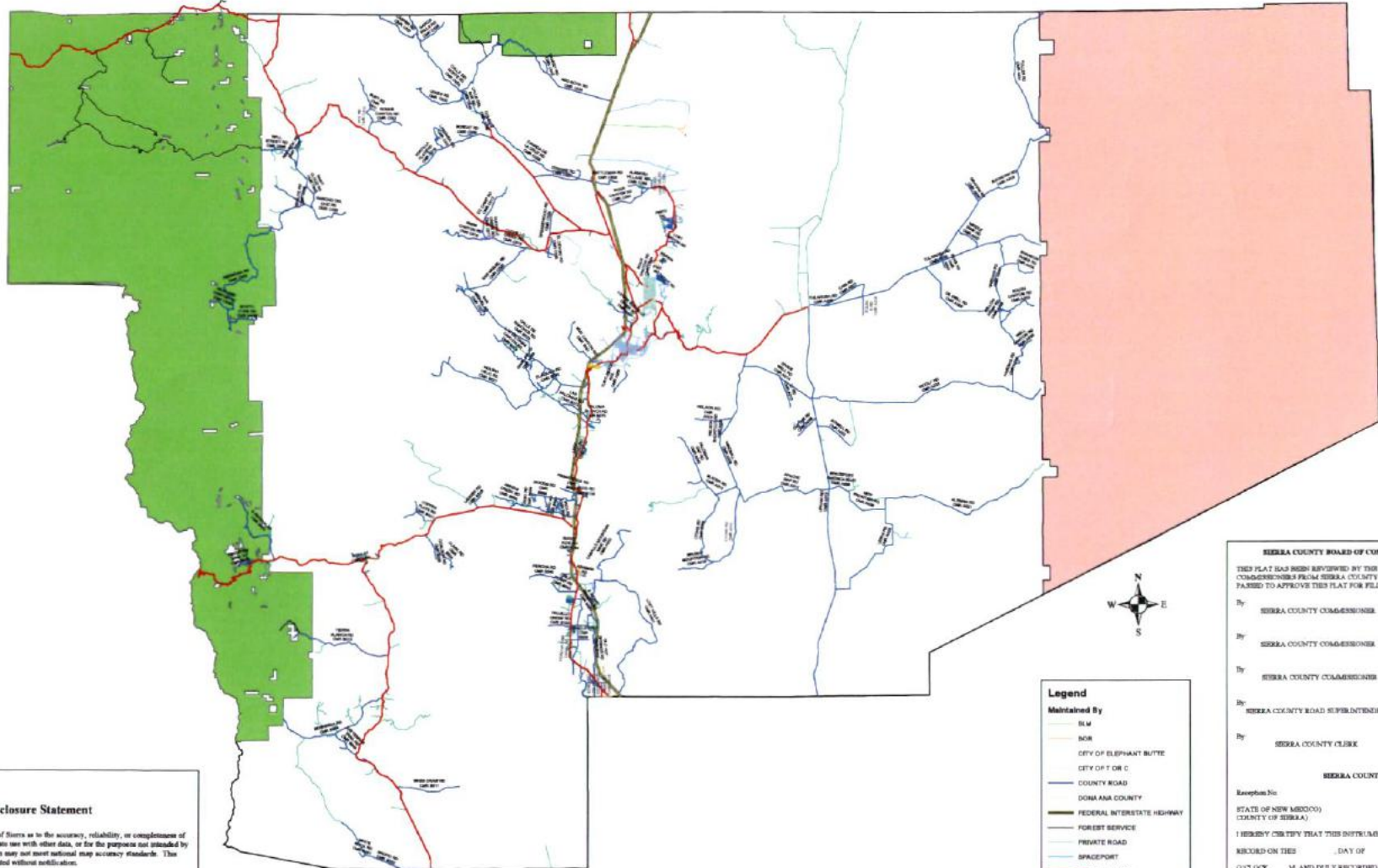

Legend	
Maintained By	
BLM	BLM
NOR	NOR
CITY OF ELEPHANT BUTTE	CITY OF ELEPHANT BUTTE
CITY OF T OR C	CITY OF T OR C
COUNTY ROAD	COUNTY ROAD
DOMINANA COUNTY	DOMINANA COUNTY
FEDERAL INTERSTATE HIGHWAY	FEDERAL INTERSTATE HIGHWAY
FOREST SERVICE	FOREST SERVICE
PRIVATE ROAD	PRIVATE ROAD
SPACEPORT	SPACEPORT
STATE HIGHWAY	STATE HIGHWAY
STATE PARKS	STATE PARKS
VILLAGE OF WELLSBURG	VILLAGE OF WELLSBURG
Circle National Forest	Circle National Forest
Old National Forest	Old National Forest
White Sand Military	White Sand Military
Sierra County	Sierra County



Disclosure Statement

No warranty is made by the County of Sierra as to the accuracy, reliability, or completeness of this data for individual use or aggregate use with other data, or for the purpose not intended by County of Sierra. Spatial information may not meet national map accuracy standards. This information may be revised and updated without notification.

Should you have any questions please contact the Sierra County Administrative Office.

Sierra County GIS
 1712 N. Dahn St., Ste. D
 T. W. C. NM 87201
 Ph. 575-864-2313
 Fax 575-864-2648

Date Created March 8, 2025

SIERRA COUNTY BOARD OF COMMISSIONERS APPROVAL

THIS PLAT HAS BEEN REVIEWED BY THE BOARD OF COUNTY COMMISSIONERS FROM SIERRA COUNTY. A RESOLUTION HAS BEEN PASSED TO APPROVE THIS PLAT FOR FILING. (RESOLUTION NO. 2025-23)

By	SIERRA COUNTY COMMISSIONER	Date
By	SIERRA COUNTY COMMISSIONER	Date
By	SIERRA COUNTY COMMISSIONER	Date
By	SIERRA COUNTY ROAD SUPERINTENDENT	Date
By	SIERRA COUNTY CLERK	Date

SIERRA COUNTY CLERK

Exception No: _____

STATE OF NEW MEXICO)
 COUNTY OF SIERRA)

I HEREBY CERTIFY THAT THIS INSTRUMENT WAS FILED FOR RECORD ON THIS _____ DAY OF _____, 2025 AT _____ O'CLOCK _____ A.M. AND DULY RECORDED IN BOOK _____, PAGE(S) _____, IN THE RECORDS OF THE SIERRA COUNTY CLERK'S OFFICE.

BY	COUNTY CLERK
BY	DEPUTY CLERK

SIERRA COUNTY ROAD NAMES AND MILEAGE for 2025

<u>ROUTE</u>	<u>DISTRICT A</u>	<u>ROAD NAME</u>	<u>MILES</u>
A001		LOST HILLS RD	14.6
A003		CABALLO MOUNTAIN MINE RD	6.7
A004		NELSON SHORTCUT RD	1.2
A005		TURTLEBACK AVE	2.1
A006		ELDRED RD	0.3
A007		LOWER CUCHILLO CREEK RD	2.5
A008		WINDMILL RD	10.6
A009		NELSON RD	2.8
A010		SLATER RD	4.1
A011		LYONS RD	12.0
A012		APACHE GAP RD	7.4
A013		UPHAM RD	28.0
A014		DIVIDE WELL RD	5.5
A015		L7 RD	2.3
A016		BRUSHY MOUNTAIN RD	3.0
A020		LEWIS RD	9.6
A021		ALEMAN RD	11.3
A022		SOWELL RD	2.9
A023		WOOLF RD	17.4
A024		HARDING RD	4.1
A025		OIL WELL RD	7.1
A026		TULAROSA RD	17.6
A027		CAIN RD	4.1
A028		EQUAL R RD	1.4
A029		BUCHORN RD	13.5
A030		GRAHAM RD	1.6
A031		FULLER RD	10.8
A032		HARDING RD	8.9
A033		SOUTH CANYON RD	3.0
A034		SHANNON TANKS RD	2.7
A035		WELL CANYON RD	0.7
A036		WILLOW DRAW RD	1.9
A037		MIDDLE TANK RD	2.0
A038		ANTELOPE RUN RD, BUTTERFLY WAY, CUTTER RD, PASEO DEL CONEJO RD	3.6
A039		SPACEPORT AMERICA BLVD, NEW FRONTIER RD	3.4
A040		PALOMAS GAP RD	3.8
A1		TRADE ROAD OFF FOR PENS RD	0.3
TOTAL MILES			234.8

ROUTE
NUMBER **DISTRICT B**

	<u>ROAD NAME</u>	<u>MILES</u>
B001	WHITE ROCK RD	0.7
B002	MACHO RD	7.7
B004	BERRENDA RD	9.0
B005	KAYTENNAE TRAIL RD	2.3
B006	CATTLE TRACK RD	0.6
B008	LAKE VALLEY SCHOOL RD	0.6
B010	GOLD DUST RD	1.0
B011	SIKES DRAW RD	4.5
B012	N PERCHA RD	6.9
B013	TIERRA BLANCA RD	7.6
B015	ITALIAN ST, KINGSTON CEDAR ST, KINGSTON IRON ST, KINGSTON MAIN ST, KINGSTON NORTH ST, KINGSTON SUPERIOR ST, KINGSTON WATER ST, LULA ST, VIRTUE ST	2.3
B021	ROBERTS RD	0.5
B022	CUNNINGHAM RD, ELENORA ST, FIFTH ST, FOURTH ST, ROSA ST, S SECOND ST, SIXTH ST, THIRD ST, WHITTENBURG RD	2.2
B024	CLARK RD	3.7
B025	COALSON RD	0.9
B026	LADDER RANCH RD, LADDER RD	1.1
B027	COPPER FLATS RD	2.6
B028	BERMUDA RD, GONZALES RIVER RD	2.8
B029	TIBBS RD	0.5
B030	GARAY RD	0.9
B031	ROBISON RD	1.0
B034	BLACK RD	0.6
B035	GARCIA SPRINGS RD	0.8
B036	BRADLEY RD	1.3
B037	ARREY RD, COSPER RD, SAINT CHRISTOPHER RD, SAN FELIPE RD	1.2
B038	MILKWEED RD, W WAGONEER RD	1.5
B039	SUGAR SAND RD	1.3
B041	E GRAND PERCHA RD	1.2
B042	CHILE PLANT RD	2.1
B045	PERCHA RD	3.7
B050	ANIMAS CREEK RD	6.4
B052	ALTO RD	0.7
B053	SECO TOWER RD	0.6
B054	YESO RD	0.6
B055	VENO RD	0.5
B056	UVAS RD	1.0
B057	VEGA RD	0.5
B058	KOKANO RD	0.3
B059	DOGIE RD	0.3
B060	CLAVO RD	0.8
		84.8

ROUTE
NUMBER **DISTRICT B**

MILES

		total from previous page	84.8
B061	UPTON RD		0.1
B062	VACA RD		1.1
B063	CAPAZ RD		0.2
B064	WOODS RD		4.1
B065	EL CUERNO RD, PRIMAVERAS RD		2.5
B066	ZEGIN RD		0.3
B067	PECARRY RD		0.6
B068	HIDDEN VALLEY RD		0.3
B069	HAVALINA RD		1.0
B070	PALOMA BLANCA RD		1.4
B071	MESA VIEW RD		0.7
B072	LAS PALOMAS RD, PIGEON RD		2.4
B073	ARAGON SPRINGS RD		0.7
B074	A SPEAR RD, PAJARO RD		0.7
B075	OLD LANDFILL LOOP		0.6
B076	LAS PALOMAS CANYON RD		10.1
B077	MOLINO VIEJO RD		10.5
B078	APODACA RD		0.6
B079	CALLE DE RANCHOS RD		13.3
B081	MUD CANYON RD		4.1
B083	HILLSBORO CEMETERY RD		0.2
B084	BUGGY RIDE RD		0.4
B085	HARNESS RD		0.1
B086	INDEPENDENCE DR, MULE TRAIN RD		0.4
B087	LIBERTY WAY		0.2
B088	MOUNTAIN BELL RD		0.2
B089	SNAKE SPRINGS RD		0.3
B090	EL AGUILA RD		1.6
B093	SILVER SPRINGS RD		0.7
B094	LYONS DEN RD		0.1
B096	APACHE RD, W GRAND PERCHA RD, GRANITE RD, GREENHORN RD, NAVAJO RD, PIMA RD, SIOUX RD		2.2
B097	PERCHA DAM CANAL RD		4.1
B098	TORTUGAS RD		0.5
B099	MESQUITE RD		0.2
B102	TRUJILLO CREEK RD		1.6
B103	DERRY CANAL RD		1.5
B109	E RIVER ROSE RD, W RIVER ROSE RD		1.3
B110	BOX H BAR RD		0.1
B112	OLD HOT SPRINGS RD		7.9
			163.7

ROUTE
NUMBER **DISTRICT B**

		<u>MILES</u>
		total from previous page
		163.7
B113	FRIO RD	0.2
B116	PALOMAS CIRCLE RD	1.2
B117	HILLSBORO TRANSFER STATION RD	0.4
B118	LAKE FRONT DR, SECO RD, WILD SAGE RD	1.0
B119	GOFF RD, GORDON AVE	0.5
B121	ARMSTEAD RD	0.5
B122	LOCO WEED RD	0.2
B123	CHAPAREL AVE	0.1
B124	WALNUT ST	0.1
TOTAL MILES		167.9

ROUTE
NUMBER DISTRICT C

	<u>ROAD NAME</u>	<u>MILES</u>
C002	SAINT CLOUD RD	8.0
C003	HERMOSA RD	16.1
C004	ZEOLITE RD	1.5
C005	RANCHO DEL CHIZ RD	3.4
C006	CHLORIDE CREEK RD, REPUBLIC RD, WALL STREET RD	3.8
C007	SANTIAGO RD	1.3
C008	SOUTH FORK RD	2.3
C009	HICKLAND CANYON RD	1.8
C011	BURT RD	0.4
C012	HVL RD	4.6
C013	ROQUE CANYON RD	2.5
C015	PUNCH TUCKER RD	0.6
C016	TORTILLA FLATS RD	6.8
C017	CC CAMP RD, CUCHILLO CREEK RD	4.6
C018	CUCHILLO CREEK RD, FARM CANYON RD	7.2
C020	SAN MIGUEL RD	6.2
C021	ARAGON SPRINGS RD, KELLY CANYON RD, SAN MIGUEL RD	4.1
C024	WILLOW SPRINGS RD	0.8
C025	EL DEVISO RD	1.9
C026	GREASEWOOD RD	1.8
C027	COUGAR RD	4.0
C028	CATTLEMAN RD	2.1
C029	CANADA DE LA CRUZ RD	8.9
C030	BOBCAT RD	1.1
C031	LANGNER RD	3.3
C032	LEMES RD "Snyder's"	4.3
C033	CALLE DE MADERA RD, CALLE DEL NORTE RD	10.9
C034	RED ROCK RD	15.2
C035	GARCIA FALLS RD	2.4
C036	AXTEL RD, BLUN RD, GRAFTON RD, MCCONKY RD, TUCKER RD	0.9
C037	CASPER RD	4.0
C039	DOVE LN	0.9
C040	MONTICELLO CEMETERY RD	0.2
C042	PANKEY RD	1.0
C043	CALLE DEL SUR RD	1.2
C044	PLAZA DE MONTICELLO RD	0.1
C045	CARRIZO PEAK RD	0.3
C046	RACCOON RD	0.7
C047	DESERTAIRE RD	0.4
C048	LANDFILL RD	0.4
C049	ATLANTIC RD, BUTTE RD, EQUATOR LN, GUYMON RD, INGRAHAM RD, MARKET RD, OBSERVATORY RD, PACIFIC RD	0.8
		142.8

ROUTE
NUMBER **DISTRICT C**

		total from previous page	<u>MILES</u>
		142.8	
C051	CROSS CANYON RD, LAGO RD		0.7
C052	SCHMIDT RD		0.3
C053	KARNES RD, PIONEER RD		0.2
C054	ROCK CANYON RD		3.5
C055	ALAMOSA VILLAGE RD		1.6
C056	OLD RANCH RD		0.5
C057	SANTO NINO RD		0.4
		TOTAL MILES	150.0

ROUTE
NUMBER **LEASE LOTS**

		<u>ROAD NAME</u>	<u>MILES</u>
			0.5
			1.0
			0.2
			0.8
			0.2
			0.1
			0.2
			0.4
			1.0
			0.2
			0.3
			0.1
			0.2
			0.5
			0.1
			0.4
			0.1
			0.1
			0.9
		TOTAL MILES	7.3

ROUTE
NUMBER **LAKESHORE HIGHLANDS**

<u>ROAD NAME</u>	<u>MILES</u>
ARABIAN CIR	0.2
ARABIAN LN	0.8
CLYDESDALE PL	0.3
GREER LN (HIGHWAY)	0.1
GREER LN	0.6
HACKNEY CIR	0.1
MUSTANG RD	0.4
PAINT TRL	0.4
PINTO TRL	0.6
UNDERWOOD BLVD	0.8
UNDERWOOD CT	0.1
UNDERWOOD PL	0.4
YORKSHIRE CIR	0.4
TOTAL MILES	5.2

DISTRICT A TOTAL MILEAGE	234.8
DISTRICT B TOTAL MILEAGE	167.9
DISTRICT C TOTAL MILEAGE	150.0
LEASE LOT TOTAL MILEAGE	7.3
LAKESHORE HIGHLANDS TOTAL MILEAGE	5.2
TOTAL MILEAGE FOR ALL DISTRICTS	565.1